

# The Pathway



A KSDS Assistance Dogs, Inc. Publication  
Spring 2023 - Volume 24, Issue 1



New Arrivals

Breeding Cooperative

Campus Improvements

## Puppy Raising Legacy

"I truly love the process...You are taken from a promise to a possibility."

# Thank You Sponsors



Boehringer  
Ingelheim



**SCIENCE DIET**  
VETERINARIAN RECOMMENDED

Official dog food  
sponsor of KSDS dogs

Event Sponsor

Manhattan, KS  
**HyVee**  
EMPLOYEE OWNED

Partnerships



Ceva Animal Health

**zoetis**



## KSDS Staff

Eliza Benteman

*Canine Housing  
Unit Coord.  
Breeding Tech.  
Apprentice*

Kyanna Volkman

*Puppy Raiser Coord.  
Breeding Tech.  
Apprentice*

Anita Martin

*Housekeeping*

Gene Martin

*Maintenance*

Annette Kohlmeyer

*Service Dog Trainer  
Breeding Tech.*

Debbie Tegethoff

*Guide Dog Trainer*

Tulene Farwell

*Apprentice Trainer*

Brooke Pfizenmaier

*Apprentice Trainer*

Duane Toews

*CEO*

Bryce Dolan

*Marketing &  
Fundraising Director*

Sandy Nutsch

*Office Manager  
Client Services Coord.*

Cynthia Meinecke

*Grant Writer  
Accounts/Donor Manager*



## Board of Directors

Bob Bartkoski  
*President*

Bill Slater  
*Vice President*

Sandy Bartkoski  
*Secretary*

Lesley Fiser  
*Treasurer*

Glenda Keller  
*Member*

Brandon Vering  
*Member*

Dr. Pete Sherlock  
*Member*

Bill Stenfors  
*Member*

[www.ksds.org](http://www.ksds.org)

(785) 325-2256

[ksds@ksds.org](mailto:ksds@ksds.org)



**Assistance Dogs**  
INTERNATIONAL  
**ACCREDITED MEMBER**



# Fall 2022 Graduates



Stephanie Warren & Frappe  
Wichita, KS  
Facility Team #620  
Puppy Raiser Linda Haney



Dolores Nash & Favre  
Manhattan, KS  
Guide Team #621  
Puppy Raiser Lynn Bagby



Marjorie Foster & Mocha  
Wellington, KS  
Service Team #622  
Puppy Raiser Lisa Beck



Ryan Vlcek & Wilson  
Louisburg, KS  
Service Team #623  
Puppy Raiser Audrey Pool



Brett Chambers & Rink  
Harriman, TN  
Guide Team #624  
Puppy Raiser Christy Milroy

Love at First Pet





# Tennessee Man Receives Successor Guide Dog

For many of us we don't think twice when finding a chair to sit in, going to the store for groceries, or stepping outside for some fresh air. For some, however, these simple tasks are a bit more complicated. Especially when you are blind.

That is why you will see Brett Chambers usually accompanied by a four-legged companion when he's making his way around town. "When I am away from the house or my office, it's difficult to get around. With my dog, I no longer depend on family and friends to get where I want to go," said Chambers.

Although legally blind, Chambers is an automotive and small engine mechanic and a licensed auctioneer in the state of Tennessee. He has lived in Harriman, TN, for nearly 10 years along with his wife and a highly trained guide dog from KSDS Assistance Dogs, Inc. His first guide dog, a black lab named Pokewe, passed away in March of 2020 after working with Chambers for 12 years. After having that mobility aid for over a decade, it's difficult to transition back to life without one. That is why KSDS has a Successor Dog Program where past clients get moved to the top of the waiting list to receive another dog. These Successor Dogs are crucial as KSDS has a wait list of nearly four years to receive a dog.

"When I had my first dog," Chambers explained, "I came to know an independence I never had before. That is what really led me to wanting a successor dog."

Chambers received his successor dog, a yellow lab named Rink, in October 2022. "My new dog and I are alike in several ways, we both like to move fast and are eager to work," he said.

As a client of Tennessee Blind Services, Chambers was given a list of guide dog schools. After speaking with several other facilities, he decided on KSDS located in Washington, KS.

"I found KSDS to be more family oriented. My wife was allowed to be with me during the awesome experience. I would highly recommend KSDS to anyone," said Chambers.

"Having an assistance dog is a life changing experience. Being at KSDS is a great experience. The staff are all professional and friendly. The dogs are well trained and the work they do is amazing."





# New Arrivals



Kia, Aston, Merlin & Lazarus are part of the "Car Litter" born on Oct. 10th. Mom is KSDS Golden Denali & dad KSDS Black Lab Fritter.



**Mick**

This black lab pup is the result of KSDS's membership in an international breeding cooperative. He was born on Aug. 18th to NEADS Savannah, a black lab in Massachusetts. His dad Wong is a yellow lab from an assistance dog school in Croatia. KSDS has now shared dogs in four different countries: Canada, Australia, Ireland, & Croatia.



**Donation Litter**

KSDS Sprinkle gave birth to five girls & three boys on Dec. 12th. Names of the pups were sponsored by generous donors. As part of the breeding program, three pups are heading to other schools.



**K-State Athletics Litter**

Yellow lab pup Jordy is the single female in this litter. Her siblings are Ohlde, Wecker, Snyder, & Bramlage. Parents are KSDS Wabash & Freedom Service Dogs Chorizo. Puppies Snyder & Ohlde are being raised by vet students at K-State, a first for KSDS & the university.



# Germany to Georgia: A Legacy of Puppy Raising

When you meet Kerstin Ramus, you will be sure to learn of her passion for puppy raising. You will also learn her name is pronounced Cass-tin.

Born and raised in Hamburg, Germany, Kerstin met her husband Paul on Waikiki Beach in 1995. Eloping in December of the same year, the newlyweds moved to California in 1996. Since Paul was an active member of the military, the couple found themselves moving numerous times before settling in Savannah, Georgia, ten years later.

It wasn't until 2013 Kerstin contacted Southeastern (SE) Guide Dogs in Florida wanting to become a puppy raiser. Her first puppy, a yellow lab named Mullins, came from Susquehanna Service Dogs in Pennsylvania, but was to be trained for the Florida guide dog school.

"I think there is something extremely special about the first puppy you raise," explained Kerstin. "You are on this journey with the dog, and you are joined with this community of people whose lives are changed by the puppy you are raising."

Before turning the now grown dog over to SE Guide Dogs, Kerstin admitted she did not have the right mindset when returning Mullins. "I experienced the typical first time Puppy Raiser feeling of loss," she said.

After fathering a litter, Mullins became a working guide dog in May of 2016. "All I knew was he had a litter with another school. That is all I knew," Kerstin explained.

Wanting to know more about the dog she raised from a puppy and the litter he fathered, Kerstin reached out to a friend who had a daughter attending school with a SE Guide Dogs staff member. The staff member shared a link of the litter announcement which took her to the KSDS website. It just so happened Mullins was bred with KSDS Lenox, a black lab.

When she saw the litter fathered by Mullins, Kerstin knew she had to raise one of the puppies. She then contacted KSDS and requested to do just that.

"I can't remember who I spoke with, but I said 'I want to raise one of those puppies' and she said they would love for me to raise one!"

Kerstin then received a yellow lab puppy named Tank.



Kerstin and Tank flying home to Savannah, GA, for the first time



Pictured is KSDS Tank (left) and his dad Mullins (right)



Tank as a puppy on the KSDS campus in 2016



TJ (left) at turn out & Keller (right) at turn in January 2023.

She says Tank was just like his dad Mullins. “He is a solid lab. From his temperament to his diet and skills, he reminded me so much of his dad. He was such a joy to raise!” She added that his name became his agenda: “big, solid, steady, determined.”

When it was time for Tank to be turned in for evaluation and placement into a training program, he underwent routine health checks. She explained, “I went home with him with the full understanding that if he became a breeder, he’d stay, and if not, I’d return him.”

Following the news that Tank was a breeder, he was officially out of the puppy raising stage, and Kerstin was ready to prepare another future hero. She received another yellow lab puppy,

Keller, who happened to be Tank’s cousin. Fast forward about another 18 months and Keller returned to KSDS.

Ready for another round of raising, Kerstin was determined to request a direct descendant of Tank. She calls them Tanklings. (On the back cover of this newsletter, you will see a story about Facility Dog Kiah, who happens to be a Tankling). As fate would have it, a Tankling litter was ready to be turned out as Keller was turned in. She received another yellow lab, now the third generation of her original puppy Mullins, and decided to sponsor the name of the new pup.

“We always used names from late loved ones, but decided to do something different,” Kerstin said. She explained that naming the puppy after a late loved one created a more emotional attachment.



Tank & TJ at Kerstin’s home in Savannah, GA

Now with her Tankling, Kerstin said they had to think of another name. “We wanted to go along the lines of his dad Tank,” she said. “So we discussed different tank names like Abraham or Sherman. In the meantime, we just started calling him Tank Junior. Then after saying TJ, we knew that was his name.”

Home in Savannah with TJ, Kerstin has either raised or spent significant time with 16 dogs who were being raised to become an assistance dog.

“Knowing I can help foster a future working dog to change a life is simply amazing,” she explained. “I know it will be hard, I know puppies can be a mess, but every dog teaches you something new.”

“Puppy raising is an incredible gift. I truly love the process of being taken from an 8-week-old puppy, to an 18-month-old dog. You’re taken from a promise to a possibility.”

Kerstin is just one member of an army of volunteers that prepare future assistance dogs. To this day, there are KSDS puppy raisers in 22 states. These vital volunteers allow KSDS to continue to change lives one dog at a time.



# Campus Improvements



**Pictured left:** Removal of the outdoor storm shelter from Banner Park. KSDS donated the shelter to the City of Washington who placed the shelter in the city park.

**Pictured right:** Trailer & new signage donated by South Central Kansas Kennel Club.



**Pictured above:** Local youth volunteers assisting in removing the landscaping stones from the south end of Banner Park. The park is currently closed due to renovations.

**Pictured right:** New flooring in the CHU sponsored by the Hopkins Foundation & installed by Dusin Enterprises Inc.

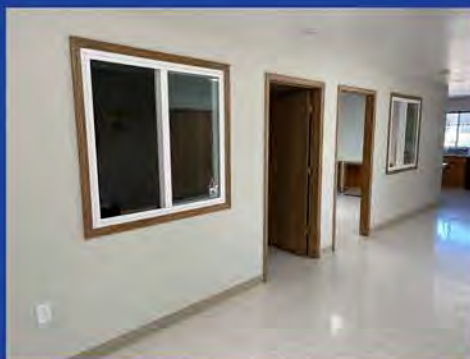

**Pictured left:** New trainer offices in West Training Center sponsored by the E.L. & Z. Irene Hopkins Foundation.



**Pictured above:** Ongoing Banner Park renovations. Future plans involve turf & assistance dog training course.



# Thank you for helping change lives one dog at a time!

## Individual Donors

Ruth Abbott	Laura & Todd Burt	Judith Ellsworth	Kim Hamlin	Nancy Kassebaum Baker
Douglas Ackley	Jan L. Byars	Lynn Ericson	Carrie & Christopher Handy	William Kassebaum
Sharen & Larry Adamek	Anna Byrnes	Sarah Ericson	Lauda Haney	Donna Kastl
Karen Adams	David F. Byrnes	Nancy Evangelidis	Margaret & Robert Hankins	Barbara Kater
Angie & James Allen	Natalie & Bob Byrnes	Ellen Evans	John & Tammy Hansen	Darcy & John Keeffe
Coralee & Ralph Allen	Jana Callaway	Kay & Ronald Ewert	Deana Hansford	Sally & Brian Keeler
Deborah & Dean Allen	Sara & Alfred Campbell	Lynn Fairbanks	Annette & Bob Harlan	Glenda & Paul Keller
Sally & Gary Anderson	Susan & Richard Carlisle	Barbara & Jim Farber	Julie & Howard Harlan	Tamby Kenslow
Patricia & John Anderson	Dawn & Frank Carlson	John T. Farquhar	Kristi Harlan	Diana Kerans
Kent, Jay & Jerri Anderson	Patty Carlson	Paula J. Farquhar	Lee Fimmen	Lou & Bill Kern
Pamela Anderson	Sharon Carlton	Cathy & John Farrell	Lucinda Harman, PhD	Deanna Kerr
Sarah Anson	Jean Carpenter	Tulene Farwell	Lester & Josephine Harris	DeEtte Kerri-Holien
Nancy Arbuckle	Sean & Stephanie Carroll	Virginia Fay	Jo Nita & Reginald Harrison	David Holien
Jo Ellen Arnold	Tom Carson	Ray Fees	April Hartman	Jody & Chad Ketter
George C. Avila, Jr.	Connie E. Carter	Michelle Ferrer	Kenneth Harton	Julie & Steve Kieffer
Mary Kay Gebhart-Avila	Iola & Louis Carter	Janice Feyen	Shirley & Frank Hartranft	Adam Kiess
Danny Ayres	Whitney & Daniel Casement	Bobette Figler	Ardene C. Hartshorn	Andrea Kiess
Barbara & Matthew Bachman	Susan G. Castle	Beverly & Garry Finlayson	Chet Baumgartner	Marilyn & Larry Kiess
Sally Bailey	Wanda & Don Catron	Mary C. Finlayson	Stephanie & Jeff Haug	Lynn & Richard Killeen
Christine Baird	Diana & Dana Cecile	Dan Finn	Nancy & Larry Hayse	Sharon & Jim Klinc.aid
Karen Baker	Susan Chamberlain	Rebecca & Oliver Finney	David & Valerie Hederstedt	Michael King
Lois Baker	Suzanne & Brett Chambers	Lesley Fiser	Amy & Dennis Heidner	Denise & Ed Klimek
Kathryn & William Baker	Janet & Larry Chambers	Cambria Fleming	Scott Heidner	Kay & James Knight
Harry C. Banks	Carol A. Christianson	Robert Fletcher	Norma Hein	Ann Knopik
Jana & Nathan Bauman	Jason Clark	Janie & Gary Foltz	Diane & Kevin Henderson	Luke Koester
Karen Barker	Kathy Clark	Emily Fonken	John & Jean Hendricks	Annette & Robb Kohlmeier
John M. Barnett	Dru & Mike E. Clarke	Kathy & Gene Fordham	Jole' & Werner Henze	Margaret & Gregory Kountz
Connie Barnum	Martha & Robert Clock	Krista Foster	Arnold & Patricia Hess	Marilee & Thomas Kort
Nadine & Duane Bartak	Stephanie & Mark Closterman	Marjorie S. Foster	Joe & Virginia Hess	Janice S. Korte
Sandy & Bob Bartkoski	Deborah Cochran	Susan D. Foster	Darlene & Bob Hiatt	Jean Kramer
Ryanne Batta	Celeste & Michael Coffman	Katherine & Lynn Frame	Carla Hibbs	S. Krehbiel
Pamela K. Baxter	Emily & Cliff Collier	Rose Marie Frank	Harriet A. Hickman	Bret Kroeker
Beverly Bayes	Karen & Bryan & Karen Collins	Rachel Franz	Cynthia & Jeffrey Highbarger	Bruce & Julie Kroeker
Jeannine Beal	Doug M. Conlan	Larry & Beverly Froese	Barbara & Arlin Hill	Bryan & Brenda Kroeker
Judy & Lyle Beck	Carol & Gary Cook	Nina Froetschner	Angela & Christopher Hill	Diana Kroeker
Lisa & Gregory Beck	Wendy & Patrick Cook	Mary & Andrew Fry	Donald J. Hill	John & Donna Kroeker
Emily & Brian Becker	Lauren & James Cooper	Willard Funk	Leah & Steven Hill	Loren & Kathleen Kroeker
Stephanie & Kyle Becker	Dana Copple	Jane & David Funke	Cecilia Hillebrand	Lyle & Julie Kroeker
Julia Becraft	Erin & Bruce Corbin	Henry C. Furst, DDS	Doug Hillman	Daniel Kurtz
Neil Beeman	Shirley Corn	Freda Sue Galer	Colleen Hillyer	Neal Kurtz
Steve Beikmann	Tauna Cornell	Belinda & Jack Galle	Kevin & Michelle Hite	Marilyn & Ronald Laflen
Mary & Chris Beisner	Gail Courtwright	Tammy & Raymond Gano	Rita & Ray Hoffmans	Marshall Lane
Norma & Paul Bell	Judith & Stewart Cox	Shirley Gans	Marcella Holbrook	Kerstin Lang
Beverly Benjes	Ruth Crabtree	Jolene & James Garcia	Norman Stewart	Kimberly & Brandon Lapo
Jennie Benson	Cheryl & Dan Cram	Dolores Gardner	Lea Ann & Rick Holland	Sally LaPrad
Steven Benyshek	Carla Crane	Max Gardner	Dana & Cork Holle	Karen & James Laybourne
Raymond Bermudez	Michelle Crozier	Kim & Duke Gasiorowski	Gina & Lynn Holle	Shan Leatherman
Ralph Berry	Bill Dain	Bryan Gathagan	Patricia & Keith Holle	Stephanie Leatherman
Ken Betschart	Amelia Dalton	Kenneth Geier	Brian & Glenda Holzman	Nancy & Charles Leathers
James Blackburn	Timothy Dalton	Diane & Dave Gestenslager	Mary Hoover	Yvonne J. Lee
Diana Blankenship	Rita D'Angelo	Janet & Harpal Gill	Kim Hoskinson	Jessica Leighton
Michele Blunck	Josh Davies	Nancy Giossi	Jean & James Honick	Jessica Leis
Sharon & Curtis Bock	Monte & Carolyn Davies	John Broholm	Dana Houser	Christine M. Lero
Karen & Daniel Bohn	Anne Davis	Richard Glessner	Evy & Collin Hoyt	Alice Lewis
Debbie & Scott Bokelman	Lori & Curt Davis	Charlotte & Gary Goebel	Karen Hubbard	Jill & David Lewis
Bob Bolen	Sharon DeBlick-Anderson	Eric Goering	Jason Hughes	Josh Lewis
Deborah Borck-Chapman	Michael & Jane Deegan	Michael & Jana Goering	Terry & Karen Hughes	Lillian Thaler Lewis
David Chapman	Tara B. Denney	Randall Goering	Mary L. Huntley	Kay & William Lewis
Kimberly & Mitch Borger	Carolyn DesCoteaux	Annette Goering	Cecily Hutchison	Lydia J. Lindquist
Sharon & Phillip Boring	Karen & John Detwiler	Mark Gold	James & Phila Baugh	Marta & Cletus Linenberger
Pat Bouse	Linda & Keith Detwiler	Joni & Mark Goodman	Kelly & Todd Ingalsbe	Regina M. Linenberger
Mary C. Boyce	Evelyn & Mark Diederich	Karla W. Gordon	Millie & Fred Irwig	Dan C. Linn
Judy & Lawrence Boye	Sharon J. Dierking	Joshua Goss	Olivia Faith Iwinski	Judith Listrom
Eileen & Robert Bradford	Marilyn & Richard Dimwiddie	Ava Gourley	Gay L. James	Roby & Dan Little
Shelly Brandt	Ricky Dodson	Terry & Don Grabendike	Charlotte Jans	David Loftus
Kay & Ellis Braudrick	Kelly & Karla Doertsen	Susan & Ronnie Graham	Pat & Darrell Janssen	Georgia & Bob Lucas
Roy Braun, DVM	Bryce Dolan	Craig Granow	Melissa Janulis	Barb & Wilbur Ludlum
Sylvia & William Brethour	Chris Dolan	Annette Grattan	Kaye Johnson	Pamela & Chris Lueders
Matthew Bretz	Tom & Joan Doperalski	Linda & Bill Graves	Kristine Johnson	Deanne & Ronald Lull
Donna & Warren Briggeman	Sonya Dreiling	Nancy & Don Gray	Mr. & Mrs. Don Johnson	Barbara Luman
Judy & Roger Broers	Angela M. Duffy	Shelly K. Gray	Ralph & Karen Johnson	Steve Luzum
Jimmy & Joanie L. Brown	Sharon & Gary Duncan	Janice & Charles Griffin	Randy S. Johnson	Linda Main
Joyce M. Brown	Christine & Ron Durlinger	Carol Groth	Sheila & Shane Johnson	Ben & Carol C. Marple
Paula Brown	Pam Dyson	Faye Grounds	Tracy A. Johnson	Marla J. Marshall
Renae & Lynn Bruna	Libby Eaton	Erin & Jason Gubbins	Mary Ann & Robert Johnston	Andrea R. Martin
Jean Buchanan	Jesse Ediger	Ron K. Gulick, Jr.	Janet Jones	Anita & Gene Martin
Janice Buckley	Daniel & Linda Egger	Erwin & Sue Guy	Laura Kahl	Karen & James Martin
Tom & Dana Buckwalter	Ruth Eisen, MD	Juanita Habluetzel	Lynn Kalahurka	Adell Martindale
Kent & Millie Buessing	Scott Eveloff, MD	John L. Habluetzel	Lynn & Brent Kalemkarian	Barbara Mashak
Jean Bumgarner	Mary & Dwight Eiserer	Vaden & Brandi Haddock	Jackie Kampaus	Jessica Mashak
Deborah Bum	Janet J. Elliott	Diane & Albert Hahn	Deanne Kamphaus	Sean Mason
Alyson & Korey Burkhart	Karen Elliott	Jon & Jane Halverson	Connie & Paul Kamps	Eric Mathison
	Timothy & Elizabeth Elliott	Lisa & Clint Hamilton	Sue Kanthak	Travis Mathison



# Thank you for helping change lives one dog at a time!

Ardena L. Matlack  
Jan & Tim Matlack  
Bill & Donnis Maughlin  
Pam Maughmer  
Thelma Maupin  
Ruth Maus  
Nancy & Ed Maynard  
Carole Mazza  
Connie & Kurt McAfee  
James McBeath  
Rhonda Jones McBride  
Nancy & Robert McBride  
Jami & Richard McCabe  
Soni McClelland  
David L. McConnell  
Carolyn C. Majors  
Andy McCurry  
Jamie & Keith McDaniel  
Marilyn McGown  
Mike McGuigan  
Carla J. McGuire  
Derry E. McGuire  
Paula McNeary  
Rene' McQuinn  
Molly McVicker  
Susie & Sara & Jeff Medcalf  
Patrick R. Meier  
Cynthia Meinecke  
Ramona Meis  
Melissa Mellinger  
Peter Menzies  
Barb & Gene Merry  
Dee & Harry Metz  
Joan & DeWayne Metz  
Ellen Meyer  
Fred Meyer  
Jeanne Meyer  
Keith W. Chrostowski  
R.D. & L.M. Meyer  
Kent & Jeanne Miles  
Framie & Tessa Miller  
Joyce Miller  
Kay Miller  
Kelly Miller  
Janet & George Milliken  
Pat & Dave Mills  
Dennis Minge  
Mike Minge  
Cathleen Mitchell  
Gregory F. Mock  
Jeannine Moudero  
Marilyn Monroe  
Barbara Mosier  
Amy Mueller  
Glenda & O. Michael Mullen  
Michelle Mullins  
Lori & Mark Murphy  
Priscilla & Alvin Musser  
Doris Nanninga  
Fran Narramore  
Dolores Nash  
Connie & Larry Needham  
Kansas City Golden Retriever Club  
M. Neida Heusinkvelt  
Shari Neidhardt  
Jan & Donald Nelson  
Vernada Nelson  
Joe & Karen Neuberg  
Jolene & Leland Neufeld  
Reta Newman  
Sue Nible  
Wilferd Nichols  
Jim & Jennie Nider  
Lawrence Nieters, PhD  
Ward & Pat Nippert  
Regina Nixon  
Ann & James Norbury  
Kimberly & Brad Norden  
Karen E. Norman  
Robert & Barbara Nutsch  
Nola Oberhelman  
Stanley Oberhelm  
Jeff Oddo

Linda W. Oettmeier  
Kerrie Ollenburger  
Janet Olson  
Kiz Olson  
Garrie Oppitz  
Debra R. Ore  
Sally & Robert Orth  
Anne, Kirk, & Aunt Ruth  
Ossewaarde  
Tom & Joan E. Osterkamp  
Michael R. Otten  
Danny Owens  
Mary Alice Pacey  
Renee & Jon Pachta  
Inke Paetau-Robinson  
Norma Pangburn  
Beth Pannbacker  
Paula Pape  
Gayla Pappalardo  
Alberta Parry  
Joyce Patterson  
Jennie Payne  
Valerie & Larry Peck  
Ron & Patricia Peters  
Brent J. Peterson  
Carol F. Peterson  
Donise & Dennis Peterson  
Jeanette & Chester Peterson  
Kristan Pfizenmaier  
Nancy Phillips  
Susan Phillips  
Sharon Pierce  
Alison Pierce-Smith  
Russell A. Smith  
Tari & John Piskac  
Erin & Dustin Plemmons  
Rebecca Poage  
Rachel Poage  
Clint & Sarah Poeschl  
Cat Poland  
Deb & Duane Polok  
Darleen Porting  
Jody & Dan Portuese  
Marshall Post  
Nancy Prester  
Joanne Preston  
Tony Primmer  
Jennifer & Jeff Pringle  
Karen Probst  
Jeff & Sherla Proffitt  
Ruth A. Pruitt  
Lorinda Pyne  
Dallas Radford  
Kerstin & Paul Ramus  
Bernadette Randall  
John Rasmussen  
Lynn H. Rasnake  
Mary & Roger Rawlings  
Elizabeth Ray  
Thomas & Carol Redd  
Tammy & Arlan Reed  
Ella Regier  
Angela & Jason Regier  
Jerald Regier  
Jenna Reid  
Wanda Reid  
Julia Reilly  
Susan Reimer  
Dale Rein  
Jennifer Rein  
Jennifer & Jim Reintjes  
Laura Relph  
William & Sherry Relph  
Michele Renner  
Kathryn Rhodes  
Lynn & Janet Ridder  
Cristy Ridey  
Kermit Riekenberg  
Bill & Erna Riley  
Debra L. Ritchie  
Marcia & Marion Roberts  
Pauline & Ken Robinson  
Carol & Loren Rock

Linda & James Rodrigues  
Elizabeth Roelfs  
Lucinda Rolland  
Steve Rose  
Penney Rosendale  
Debbie & Gene Roth  
Linda M. Ruhnke  
Stanley & Janice Rundquist  
Nancy Rupe  
Angie & Rusty Russell  
Dominic & Karen Russo  
John Christopher D. Russo  
Josh Ryan  
Sharon L. Saferite  
Mary K. Sandels  
Tyson Michael Sauer  
Lynn & Donald Schense  
Bruce & Tracy Schlickan  
Lois Schlickau  
Brenda Schlitter  
Tina & Matt Schlotterback  
Penny & Kelly Schneidler  
Renee & Luke Schmid  
Eunice A. Schneider  
Nancy K. Schoch  
Preston Schotte  
Pat & John Schwartz  
Janet Scott  
Randell L. Sedlacek  
Jessica Seiler  
Megan Seliger  
Cecilia E. Severson  
Pat & Phil Severson  
Roselyn Shaffer  
Warren Shaffer  
Pat Shalz  
LaFonda & Daniel Sharp  
Stacy Shelton  
Laura & Brad Sherard  
Mary Kay & Pete Sherlock  
Barbara Sherman  
Shelly Shetley  
Joyce Shiel  
Glen Shoemaker  
Robert & Laurette Siebert  
Becky & Luke Simon  
Bill Slater  
Janet Slater  
B.J. & Jim Smart  
Becky Smith  
Cynthia & Gene Smith  
Shauna & Dennis Smith  
Dianne Smith  
Jerilyn & Richard Smith  
Tamara & Lyle Smith  
Rebecca Smith  
Roxie Sneath  
Joan Sorrick  
Russell Soupene  
Catherine & Mark Sousa  
Mark & Sharon Sperry  
Dana Spoor  
Barbara & Thomas Stacey  
Jeanette Stamm  
James & Sally C. Stansbury  
Diana Starburg  
Kristen Steele  
Laurie & Christopher Steele  
Deborah A. Steinert  
Bob & Cindy Stephenson  
Susan & Terry Stevens  
Amy Stinecomb  
Ann Stivers  
Kim Stone  
Heather L. Stotz  
Robbie L. Strahm  
Connie Strawn  
Sue Streit  
James Strewsbury  
Joan & John Strickler  
Norma & Kenneth Stringer  
Laurelann & Darrell Stroda  
Terri Lynn Strom

Jesse Dunn  
Brent & Denise Stuckey  
Jerry & Pamela Suther  
David E. Svoboda  
Kim & Robert Swain  
Matthew Swedlund  
Leslie & Darrell Sweet  
Mark Swift  
Carrie & John Taber  
Marsha & Charles Tannehill  
Reta Sue & David Taylor  
Sherie Taylor  
Susan & Randy Teske  
Harold Thiessen  
Denise & Lawrence Thomas  
Linda Thomas  
Annette & Ron Thornburgh  
Glenda J. Thurber  
Nancy & John Thurmond  
Erin & Lance Tilton  
Wilma Tinnelly  
Virginia & Charles Toedman  
Angie & Duane Toews  
Paula J. Torkelson  
Rebecca C. Trapp-Marquez  
Rosemary & Mark Trarbach  
Gerald Uhlig  
Hayley Van Amburg  
Krista Van Diest  
Doris & Ron Van Etten  
Lea & Matt Vandervelde  
Linda & Steve Vaughn  
Clinton Vawter  
Daisy Villegas  
Lisa & Darrin A. Vittetoe  
Ryan Vleck  
Debra Voeltz  
Betty Vohees  
Jerry Volkman  
Kyanna Volkman  
Nancy L. Volkmann  
Steven Vopalka  
Virginia Voth  
Nancy E. Wachs  
Emilie Wacker  
Lisa Ken Waldon  
Connie Walker  
Jeanne Walker  
Pam & Kent Walline  
Stephanie R. Warren  
Melvin Watters  
Debbie & Ronald Weaverling  
Kim & Josh Weber  
Craig W. Weeks  
Mary & Charles Weickert  
Janice & Stuart Weiner  
Mindy Weinstein  
Jacquie & Brien Welch  
Sharon Welch  
Randall & Charlene Wells  
Jan & Larry Westfall  
Becky & F.L. Trey Wetherington  
Alex White  
Cheryl White  
Terry Whitenight  
Edward Wierman  
Wanda J. Wierman  
Sue & Bill Wilcox  
Chuck Williams  
Sharon & Earl Williams  
Rebecca Williams  
MJ Willoughby  
Rosemary & Tom Willson  
Sherry Wilson  
Marcia & Richard Winder  
Lila J. Wingo  
Elizabeth Witten  
Judy Wittenborn  
Kathryn & Paul Wolyn  
Tali & Max Woodbury  
Paula M. Woods  
Barb Wright  
Katie Wright

Bruce & Kelly Wrona  
Debi Yockey  
Richard B. York  
Lewis Young  
Carol & Gerald Zanker  
Jerry L. Zanker

**Donor Organizations**  
Accessible Home Health, Inc.  
American Legion 104 Jeff Long Post  
Animal Health Clinic  
Apollo Primm Atlanta Inc.  
Atchison Lions Club  
Barber Home Furnishings  
Betina Baruch Fdn., Inc.  
Boeing  
Breidenthal-Snyder Fdn., Inc.  
Brown Memorial Fdn.  
Bruma Implement Company  
C&C Development LLC  
Canton Lions Club  
Christian Church Ladies Coterie  
Counser Lapo Clinical & Family Services  
El Dorado Lions Club  
Elinor W. Haas Trust  
Emma Balsiger Fdn. Inc.  
Emporia Lions Club  
Epsilon Sigma Alpha  
Farm Bureau Financial Services  
Farmington 4-H  
Fidelity Charitable  
First United Church of Christ  
Fluke Family Trust  
Fran Jabara Family Fdn.  
Garnett Lions Club  
Gladiola Chapter No 459 OES  
Masonic Temple  
Glen Elder Lions Club  
Grand Chapter of Kansas OES  
Great Bend Evening Lions Club  
Gulfstream  
Heritage Tours  
Hiawatha Lions Club  
Highland Lions Club  
Hutchinson Breakfast Lions Club  
Indian Hills Animal Clinic  
Imman Mennonite Church  
Jim and Pam Caplinger, Jr. Family Fdn.  
K-9 Corral LLC  
Kansas Association of Mappers  
Kansas State University Fdn.  
Kansas State University College of Veterinary Medicine  
Keesecker Agri Business  
Konza Kamper Sams  
Kroger  
Laura J. Niles Fdn.  
Law Office of Elizabeth Baskerville  
Hiltgen  
Little River Lions Club  
M & M Tire LLC  
Manhattan Sunflower Lions Club  
Maurice & Gladys Olson-McDonald Fdn.  
Modern Pioneers Study Club  
Modern Woodmen  
Nemaha County Dog Club  
Newton Lions Club  
Onaga Lions Club  
Paul Ross Charitable Fdn.  
Ross Fdn.  
Sandy's Creations  
Serendipity Sams  
Sharp Family Fdn.  
Sonic of Marysville  
South Central Kansas Kennel Club  
Spirit AeroSystems Good Neighbor Fund  
State of Nebraska  
Stephen & Mary Birch Fdn.  
Stucky Ranch



# Thank you for helping change lives one dog at a time!

Sunflower Lions Club of Topeka  
Sunflower Sams  
Tantillo Family Fdn.  
The Dragastin Insurance Agency  
Towanda Lions Club  
Uncommon Charitable Impact Inc.  
United Methodist Women - Axtell  
University Congregational Church  
USD No. 365  
WalMart Store 341  
Walsburg Women of ELCA  
Washington Lions Club  
Washington Rotary  
Washington Vet Clinic  
Wilshire Charitable Fdn.  
York Lions Club

## In Memory of:

**Jerry & Marcine Anderson**  
Kent, Jay & Jerri Anderson

## Fred Beeman

Neil Beeman  
Bill Kern

## Sarah Marie Breuer

Paula Pape

## Brina

Karen Laybourne

## Eric Chaput

Pete Sherlock

## Coco

Natalie Byrnes

## Doniphan - Guide #462

Carla McGuire

## Doris Cole

Bryan & Karen Collins

## Tom Van Diest

Krista Van Diest

## Brian Derr

Sandy Bartkoski  
James Blackburn  
James & Phila Ibaugh  
Joyce Miller  
Anne, Kirk, & Aunt Ruth

## Ossewaarde

## Calvin & Teresa Dodds

Keesecker Agri Business

## Wayne R. Elliott

Janet J. Elliott

## Andrew Eveloff

Dan Finn

## Delmar Falen

Beverly Bayes

## Fife

Connie Kamps

## Nellie Fraizer

Don Catron

## Darlene Gauby

Keesecker Agri Business

## Dorothy (Dottie) Gibson

Bruce & Julie Kroeker  
Diana Kroeker  
Jeff & Sherla Proffitt  
Ann Stivers

## Mary Goeckel

Sandy Bartoski

## Golden - Lucinda Smetana-Hull

Wendy & Patrick Cook

## Lawrence Herts

Deborah Cochran  
Tim Matlack  
Joe & Karen Neuberg

## Arthur & Jo Hetzke

Sally Orth

## Mabel Jane

Natalie Byrnes

## Julie Jensen

James Garcia

## Ric Johnson

Dianne Smith

## Robert (Bob) Jones

Keesecker Agri Business

## Tess Karnas

Gary Foltz

## Eldo Pete Kroeker

Lois Baker  
Susan Chamberlain  
Kelly & Karla Doerksen  
Daniel & Linda Egger  
Timothy & Elizabeth Elliott  
Larry & Beverly Froese  
Craig Granzow  
Faye Grounds  
Kevin & Michelle Hite  
Brian & Glenda Holzman  
Jean & James Houck  
Mr. & Mrs. Don Johnson  
Bruce & Julie Kroeker  
Bryan & Brenda Kroeker  
John & Donna Kroeker  
Loren & Kathleen Kroeker  
Lyle & Julie Kroeker  
Andy McCurry  
Kent & Jeanne Miles  
Jolene & Leland Neufeld  
Ron & Patricia Peters  
Thomas & Carol Redd  
Ella Regier  
Jerald Regier  
Bruce & Tracy Schlickan  
Lois Schlickan  
Diana Starburg  
Ann Stivers  
Stucky Ranch  
Harold Thiessen  
Randall & Charlene Wells  
Debi Yockey

## Leno - Guide #216

Annette Thornburgh

## Libby

Christopher & Angela Hill

## Frank Linenberger

Cletus Linenberger

## Mildred Linn

Dan Linn

## Luigi

Tracy Johnson

## Magnolia - Facility #450

Daniel Casement

## Marco - Guide #502

Randy & Susan Teske  
Connie McAfee  
Darrell Stroda

## Ray Marsteller

Keesecker Agri Business

## Gary Mashak

Joni & Jane Halverson  
Diana Kerans  
Barbara Mashak  
Jessica Mashak  
Bob & Cindy Stephenson  
Randy & Susan Teske

## Maya - Service #466

Natalie Byrnes

## Viola Menzies

Barbara Farber

## Lowell Meyer

Dianne Smith

## Sharon Meyer

Pam Dyson  
Barbara Farber  
Kelly & Todd Ingalsbe  
Glenda & Paul Keller  
Peter Menzies  
Ellen Meyer  
Fred Meyer  
Regina Nixon  
Dianne Smith

## Marjorie Minge

Mike Minge  
Mark & Sharon Sperry

## Mosier - Service #432

Carla McGuire

## JoAnn Nider

Jim & Jennie Nider

## Nomie

Rose Frank

## June O'Hara

Pat Shalz  
Steve Vaughn

## Shalz O'Hara

Gayla Pappalardo

## Glen Olson

Janet Olson

## Melvin Padgett

Sharon Carlton  
Dolores Gardner  
Kaye Johnson  
Ralph & Karen Johnson  
Vernada Nelson  
Stanley & Janice Rundquist  
Nancy Rupe  
Wilma Tinnelly

## Coleena Post

Daniel Bohn  
Richard Dinividdie  
Jim & Ann Ford  
Marshall Post  
Richard Winder

## Roger Post

George Avila  
Richard Carlisle  
John & Jean Hendricks  
Marshall Post  
Judy Wittenborn

## Verna Post

Marshall Post

## Potter

Shan Leatherman

## Prince - Service #519

Jenna Reid

## Nik Richardson

Oliver Finney

## Floyd & Eleanor Rogge

Keesecker Agri Business

## Edwin Saferite

Sharon Saferite

## Samantha, Chaucer, & Maggie

Mark Goodman

## Vicki Slater

Sandy Bartkoski

## Bill Slater

## Maynard & Theresa Smith

Dianne Smith

## Glenda Stamm

Keesecker Agri Business

## Jacob Stanley

Deborah Bunn

## Veronica (Vicky) Steele

Jean & Family, Maynon, George, & Sue

## Katie Wright

Bruce & Kelly Wrona

## David Stigge

Emilie Wacker

## Michelle Studebaker

Robbie Strahm

## Scott D.C. & Stephanie E. Taylor

David Taylor

## Diane Uhlig

Gerald Uhlig

## Wally

Stephanie Haug

## Willie - Service #430

Diana Blankenship  
Anna Byrnes  
Natalie Byrnes  
Libby Eaton  
Tracy Johnson  
DeEtte Kerr-Holien  
Andrea Martin  
Carla McGuire  
Denny McGuire  
Jennie Payne  
Lynn Schense  
LaFonda Sharp  
Laura Sherard  
Randy Teske  
Lisa Waldon

## Willow Tree Handy

Carrie Handy

## Carl Wineinger

Keesecker Agri Business

## Noeleen Yoakam

Sandy Bartkoski

## Darrell Zimmerman

Keesecker Agri Business

## In Honor Of:

## Annette & Debbie

Rosemary Willson

## Lynette Blackwood

C&C Development LLC

## Cappi

Barbara Mashak

## Linda Eaton

Jeannine Beal

## Ralph Eaton

Nancy Maynard

## John & Millie Farquhar

Paula Farquhar

## Patrick Farquhar

Paula Farquhar

## Paul & Sherry Farquhar

Paula Farquhar

## Mary I. & Roger Fisher

Paula Farquhar

## Fritter

Michael & Jane Deegan

## Nancy Giossi

Gail Courtwright

## Lorna Heitman

Linda Ruhnke

## Johnson

Barbara Mashak

## Rita Jones

Sheila Johnson

## Donna Kastl & Simon

Norma Hein

## Katie Krehbiel

S. Krehbiel

## KSDS Staff

Jeanne Meyer

## Bill & Kay Lewis

Brenda Schlitter

## Kelly Miller & Emerald

Pamela Anderson

Jennie Benson

Ralph Berry

Matthew Bretz

Dana Copple

Carla Crane

Josh Davies

Monte & Carolyn Davies

Annette Goering

Eric Goering

Michael & Jana Goering

Joshua Goss

David & Valerie Hederstedt

Kim Hoskinson

Jackie Kamphaus

Deanne Kamphaus

Luke Koester

Stephanie Leatherman

Soni McClelland

Molly McVicker

Kay Miller

Kelly Miller

Jan & Donald Nelson

Danny Owens

Cat Poland

William & Sherry Relp

Tina & Matt Schlotterback

Janet Scott

Roxie Sneath

Connie Strawn

Brent & Denise Stuckey

## Tricia & Scott Morris

Paula Farquhar

## Avah & Lilah Orton

Russell Soupene

## Mary Rawlings

Steve Beikmann

## Reed

Carla McGuire  
Derry McGuire

## Randy & Susan Teske

Douglas Ackley  
Karen Detwiler  
Belinda Galle  
Bob Hiatt  
Sally LaPrad  
Michael Otten  
Richard York

## Salcha

Barbara Mashak

## LaFonda Sharp

Sharp Family Fdn.

## Tom Van Diest & Violet

Krista Van Diest

## Randy & Yeti

Warren Briggeman  
Nancy Maynard  
Connie McAfee

## Louie (Everest)

Julia Becraft

## Happy Anniversary:

## Al & Sara Campbell

Fran Narramore

## Happy Birthday:

## Australia

Keith McDaniel

## Rae Corbet

Carol & Gary Cook  
Carol Growth  
Cecilia Hillebrand  
Evy & Collin Hoyt  
Fraunie & Tessa Miller  
Norma Pangburn  
Wanda Reid  
Betty Vohees

## Paul Keller

Glenda & O. Michael Mullen

## Lisa Hamilton

Rebecca Williams

## Betty White's

## 100th Birthday

Nancy Arbuckle  
James Garcia  
April Hartman  
Melissa Jamulis  
Jennifer Rein  
Lynn Schense  
Debra Voeltz

Donations received from July 16, 2022, to February 1, 2023, are included in this publication.

If you notice a mistake, contact [ksds@ksds.org](mailto:ksds@ksds.org) or (785) 325-2256.





**KSDS Assistance Dogs, Inc.**  
120 W. 7th St.  
Washington, KS 66968-2222

Address Service Requested

## Upcoming Events

**April 1st Spring Graduation**

April 1st K-State Open House

**April 5th Easter Event**

April 16th K-State Dog n' Jog

**May 6th Topeka Bark for Life**

May 6th KC VisionWalk

**July 10th-12th Grad Retreat**

July 14th Pups Day

**Sept. 12th-14th Husker Harvest Days**

October 13th & 14th Pups Retreat

**October 21st Pumpkins & Pups**

## Graduate Testimony

### Facility Team #599 Erin & Kiah Topeka, KS

"This girl. We have been 'partners' since November of 2020 and yet, she continues to amaze me! This past week we were called to be part of a crisis response team in the community. Usually Kiah enters buildings joyfully prancing, looking for any human to greet! She knew that this day was different, it was a day to be solemn and serious.

The moment we stepped into the building she became quiet and almost still. While we met with the faculty, I had her lay down by my feet. When I whispered, 'closer' she immediately rolled toward me, placing her side on my ankle. Yet, in recent practice sessions at home she has acted as if she has no idea what that command means! While in this position, and people reached down to pet her, she looked up, slowly wagged her tail and looked deep in their eyes. On normal days, Kiah pulls on her leash a bit to get closer to people! But she knew THIS day was different. When people came into the room where we were stationed to give comfort and support, she accurately sensed the different emotional states of those who wanted to play with her and those who just needed to have some peaceful snuggles.

Kiah has a few white hairs in the center of her chest. In contrast to her deep black coat, these have always caught my eye. I love to imagine God commissioning her by placing his finger on that spot and telling her, 'Go give comfort and joy to people, little one.' She has always taken her role seriously and done it well. I have a heart full of love and appreciation for several dogs that have blessed my life. But, this one, this one is divine."



**Scan  
To  
Donate**