

SPRING 2026

The Newsletter of KSDS Assistance Dogs, Inc

VOLUME 27 ISSUE 1

The PATHWAY

GUIDE DOGS
SERVICE DOGS
FACILITY DOGS
www.ksds.org

Transform a Life
Through the Power
of an Assistance
Dog

Scan
to
Donate



INSIDE:

Fall 2025 Graduates
Winter Facility Graduates
Step Inside KSDS Breeding Program
New Litters and More

Board of Directors



Bill Slater,
President, Washington



Bill Stenfors,
Vice-President,
Manhattan

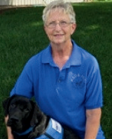

Sandy Bartkoski
Secretary,
Seneca



Lesley Fiser
Treasurer,
Mahaska



Bob Bartkoski
Seneca



Glenda Keller
Washington



Jessica Martin
Salina



Kerry Smith
Marysville



Brandon Vering
Greenleaf

KSDS, Inc.
120 W. 7th Street
Washington, KS
☎ 785-325-2256
Fax: 785-325-2258
✉ ksds@ksds.org
www.ksds.org



Dear Friends,

At KSDS Assistance Dogs, Inc., every partnership begins with dedication, careful training, and a community that believes in the life-changing power of an assistance dog.

In this issue of The Pathway, you'll see how our program supports each team from the very beginning, from the thoughtful planning behind our breeding program to the inspiring stories of graduates who are gaining greater independence and confidence.

These partnerships are made possible by the many individuals involved in this effort. Puppy raisers, trainers, volunteers, and generous supporters all play crucial roles in preparing these extraordinary dogs for their future companions.

Because of your support, KSDS teams are changing lives every day. Thank you for being part of this mission and for helping create new opportunities for independence and connection.

With gratitude

Duane Toews
CEO

**The Journey Continues:
Madelyn & Mordecai**

Spring 2025 graduates Madelyn and her service dog Mordecai are just getting started.

Follow their journey on Instagram or to read their latest update, scan the QR Code:

Congratulations

FALL 2025 GRADUATES

*Unleashing Potential
Through Partnership,
One Dog at a Time*



Izabella Marsano and Jephthah
Puppy Raiser: Lisa Hamilton
Name Donated by:
Order of Eastern Star
Team Sponsor:
Tom Kumke in memory of Joan Till



Sara Lamar and Jasmine
Puppy Raiser: Angie Toews



Karen Baker and Amp
Puppy Raiser: Chloe Martin
Team Sponsor:
Mike Kokoruda in memory of
Andy and Vivian Grybko



Josh Lewis and Biff
Puppy Raiser: Caroline Sanders



Beth Maloun and Lorraine
Puppy Raiser: Carla McGuire
Team Sponsor:
Bill and Linda Graves Family



Angel Shaver and Philly
Puppy Raiser: Maggie Votruba

For more information
about our graduates
and puppy raisers,
scan the QR code.



Megan Seliger and Bon Jovi
Puppy Raiser: Sheila Johnson



*Save
the
Date*

**Grad Retreat
July 13th-15th**

The Beginning of Every Partnership

Inside the KSDS Breeding Program

Before a dog learns commands or has a harness put on, the journey starts with careful planning, intentional breeding, and global collaboration.

Under the leadership of Annette Kohlmeyer, who has 19 years of experience at KSDS, our breeding program ensures that each future partner possesses the health, temperament, and mindset necessary to change lives



A Global Team Effort

KSDS is a member of the International Breeding Cooperative (IBC), which is a global network of assistance dog schools collaborating to enhance the success of working dogs.



Through the cooperative, KSDS:

- Shares genetics with schools from various countries
- Exchanges puppies and breeding dogs
- Monitors health and behavior in the International Working Dog Registry (IWDR)
- Utilizes decades of data to determine pairings

Goal: healthier dogs + better matches = more successful partnerships

Only the Best Become Breeders

Fewer than 5% of dogs qualify.

Each potential dog must pass:

- PennHIP hip analysis
- Elbows, eyes, and heart certifications
- Full genetic testing
- Behavioral Checklist (confidence + calm “on/off switch”)

This careful selection helps puppy raisers begin with a strong advantage, years of proven genetics behind each puppy.

Then:
cytology slides and outside lab timing

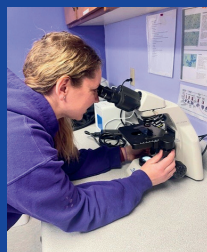

Now:
in-house progesterone testing, AI procedures, semen storage, and international genetics

The First 8 Weeks

From 3 days old to 8 weeks, puppies receive intentional early development:

- Handling & body awareness
- Sound and tactile exposure
- Car rides and kennel experiences
- Foundations on early obedience

We give puppy raisers a head start, and puppies the confidence to learn.

Why It Matters

Our trainers match each dog to a person’s lifestyle - calm companions for quieter homes, energetic partners for active handlers.

Read the full story of how every partnership begins.



A New Way Forward: Brooklyn and Bubba



Getting Bubba changed everything; before him, leaving the house felt complicated, sometimes even impossible. Brooklyn Shada was diagnosed with Stargardt's disease when she was just eight years old. This hereditary retinal condition affects central vision and gradually worsens over time. While her parents are carriers of the disease, Brooklyn and three of her brothers also live with it. As her vision changed, so did her world.

"I feel like all we did was stay at home before I had him."

Today, that story is very different. Brooklyn received her KSDS guide dog, Bubba, in October 2024. Now married and the mother of three young children, including a toddler and newborn twin girls, Brooklyn is a stay-at-home mom with busy and demanding days. Gaining independence isn't just a personal goal; it's essential to her family's daily life.

Before Bubba, outings were unmanageable. Crossing streets was intimidating, and navigating busy spaces required constant mental effort. Even simple outings required careful planning and hesitation.

Then Bubba arrived.

"He knows what I'm going to do before I do it... He knows our routes. He knows when I'm anxious or hesitant to cross a street."

Crossing streets has become one of Brooklyn's greatest achievements. Bubba is attuned to traffic patterns, senses Brooklyn's uncertainty, and waits calmly until it's safe. Then, together, they take that first step.

"I've gotten very comfortable and more confident. Just getting out is a huge thing."



Brooklyn and her daughter now visit the children's museum and library almost every day, turning their overwhelming experience into a regular routine.

Brooklyn did extensive research before applying for a guide dog and determined KSDS to be the best fit, not just because of proximity, but also due to the trust she felt in the organization. That trust has paid off.

"Bubba has not only given me independence," she said, "but he's been a great companion. Each team has their own unique bond."

The bond between Brooklyn and her guide dog, Bubba, is something that donors help make possible. She was amazed by how much Bubba could do, how seamlessly he adapted, and how intuitively he responded to her needs. Perhaps the most profound change has been this: her world is no longer shrinking; it is expanding.

Donors should understand that guide dogs do much more than help people get from point A to point B. They restore confidence, reduce isolation, and open doors, both literally and figuratively, to participation, connection, and everyday joy. Thanks to supporters like you, Brooklyn isn't just watching life pass her by; she's living it fully, confidently, and independently, alongside a dog who understands her world almost as well as she does.

"Thank you for allowing me to share our story," Brooklyn says.

And thank you, donors, for helping to write it. Your contribution isn't merely funding a program; it's creating freedom, building confidence, and providing families like Brooklyn's a new way forward, one step at a time, together.

WHEN JUSTICE NEEDS COMPASSION

Your support brings calm, confidence, and connection to the courtroom.

Meet our two newest KSDS facility dog graduate teams, Lynn Rasnake and her dog, McFly, in Bristol, Virginia, and Shelli White and her dog, Belgian, in Adrian, Missouri. Although their paths look different, their purpose is the same: bringing calm, courage, and connection into courtrooms where fear often arrives first.

Lynn is a licensed clinical social worker serving young victims of abuse at the Children's Advocacy Center of Highlands Community Services. McFly is her second KSDS facility dog, following in the pawprints of Alpha, whose quiet presence helped countless children share their stories over the past five years. In a region with one of the highest child abuse rates in Virginia, Lynn knows how fragile trust can be.



Lynn Rasnake and McFly

“There have been children who did not trust me with their story,” Lynn shares, “but they said, ‘I will tell Alpha.’ They whispered their story to him because they believed he wouldn’t tell.”

Alpha and now, McFly, don’t ask questions or rush answers; instead, they patiently meet children where they are. Lynn explains, “They shrink into the sofa, and he lies across their lap. They relax, and then they’re able to tell their story.”

Meanwhile, hundreds of miles away, Belgian, lovingly called Bel, is starting similar work at the Bates County Courthouse. Working alongside Circuit Clerk Shelli White, Bel’s role is to provide gentle support to victims as they navigate an intimidating courtroom environment. Shelli raised Bel herself as a puppy, right inside the courthouse, making her return as a trained facility dog especially meaningful.



Shelli White and Belgian

“These dogs are a gift,” Shelli says. “What a blessing to see a silly puppy grow into this great work companion.”

**Different courtrooms. Different communities.
The same quiet impact.**

Because of you, your generosity, your belief in this mission, children are finding the courage to speak, and adults walking beside them are finding the strength to continue. Your gift isn’t funding a program. It’s writing a new chapter of independence, trust, and hope - on a leash.

Thank you for standing with KSDS, and for helping compassion show up exactly where it’s needed most.

Because in moments of fear,
no one should stand alone.





Growing Independence – One Journey at a Time

The Peter Pan Litter: A Legacy of Love in Motion

Love has a way of continuing long after goodbye. The Peter Pan Litter was born from that belief, a tribute to Wendy Taylor's life, heart, and deep compassion for others.

After Wendy's passing, memorial gifts were made in her honor by many who loved her. Her husband, Shawn Taylor, chose to use those memorial funds to create a litter theme and name six Labrador puppies in Wendy's memory, thereby establishing a lasting tribute that reflects the joy and kindness she shared with others. Married for 34 years, Shawn knew this was a meaningful way for Wendy's love to keep reaching people in need.

In just over 60 days, more than \$10,000 in memorial gifts helped bring the Peter Pan Project to life. As Shawn shared, "My deepest gratitude goes to everyone who helped make this possible. Your support has turned remembrance into a living impact."

The puppies were turned out to their puppy raisers on January 9, beginning journeys that will change lives.



The Peter Pan Litter Puppy Raisers: Grace Douglas with Pixie, Kylie Bitcon with Ace, and Rita Jones with Hook (continuing training at CPV). Kneeling: Katie Krehbiel with Nana, Brittany Triner with Rufio, and Lynn Bagby with Chief. These dedicated raisers are helping the puppies build confidence and foundations for their future.

Hill's Science Diet: Nourishing Our Mission



Hill's Science Diet is KSDS Assistance Dogs' largest corporate sponsor, providing nutritious food for our puppies in training and for our graduates' dogs. For more than 30 years, this incredible partnership has helped fuel healthy journeys and life-changing outcomes. We are deeply grateful for their continued support.

Firecracker Litter and Friends!

Stars, stripes, and new beginnings! Our Firecracker Litter, born on July 4, 2025, officially met their puppy raisers at a joyful puppy turnout celebration. From left to right: Eliza Hauschel is standing in for Judy Norton with Cannon; Fox is raised by Ray Riggerbach; Hayley Van Amburg is with Rocket; Amanda Randazzo is with Blaze (who will continue training with Thomas Bachert and Monica Funk); and Kit is raised by Deb Lange. Kaboom, who is being raised by Judy Boye, is not pictured.

Each puppy and raiser received a beautiful handmade red, white, and blue quilt, lovingly donated by local Washington resident, Myrna Skrabel, a heartfelt gift to wrap these new journeys in warmth from day one.

Here's to the first chapter of many life-changing stories.

Calling All Kids!

Hop on over to KSDS!



Join us for our KSDS Easter Party on Wednesday, April 1, from 3:30–5:00 PM for arts & crafts, games, cookie decorating, and a special visit from the Easter Bunny.

Just like our dogs, this afternoon is all about connection, joy, and sharing smiles.



Welcome Our New Puppy Raiser Coordinator: Katie Krehbiel



We are excited to introduce Katie Krehbiel as KSDS's new Puppy Raiser Coordinator! Katie's journey with KSDS began as a high school junior when she raised her first puppy, Sterling, who became a service dog. She later raised two more KSDS puppies, Ven, now a guide dog, and Esther, who was career-changed. This experience deepened her connection to the KSDS mission.

While earning her degree in Animal Science at Kansas State University, Katie interned with KSDS for two summers, gaining valuable hands-on experience in training and daily operations. Now based in Central Kansas, she works remotely in her new role while also working at a plant nursery and owns a small swine operation.

As a current puppy raiser, Katie brings firsthand understanding, enthusiasm, and compassion to her work, supporting the incredible volunteers who shape every KSDS dog's journey.



Behind the Mission

Every dog's journey is supported by a dedicated team behind the scenes.

- Duane Toews - Chief Executive Officer
- Adell Aubert - Pooches and Pals Trainer
- Karen Chapman - Director of Marketing Education
- Kenny Cook - Maintenance
- Tulene Farwell - Apprentice Guide Dog Trainer
- Eliza Hauschel - Canine Housing Unit Coordinator
- Annette Kohlmeyer - Lead Service Dog Trainer / Breeding Technician
- Sandy Nutsch - Office Manager / Client Services
- Jenny Pachta - Donor Manager / Grant Writer
- Brooke Pfizenmaier - Facility Dog Trainer
- Debbie Tegethoff - Lead Guide Dog Trainer

Because of You, Independence Begins

Your support makes it possible to raise, train, and place professionally trained assistance dogs at no cost to those who need them most.

INDIVIDUAL DONORS:

Larry & Sharen Adamek
Gary Adamson
Ralph & Coralee Allen
Gary & Sally Anderson
John & Patricia Anderson
Debbie Appleby
Jo Ellen Arnold
LTC George C. Avila & Mary Kay Gebhart-Avila
Matthew & Barbara Bachman
Karen Barker
Jenne Barley
Harold & Carol Barnett
Bob & Sandy Bartkoski
Sara Bearden
Greg & Lisa Beck
Kyle & Stephanie Becker
Richard & Beverly Benjes
Eugene & Annilea Bergsten
Janis Bird
Kylie Bitcon
Michele Blunck
Dr. Curtis L Bock
David Chapman & Deborah Borck-Chapman
Phillip & Sharon Boring
Raymond Bott
Keith Bottorff & Nancy Vail
Madeleine Bott
Pat Bouse
Cindy Bowman
Mary C. Boyce
Pastor Lawrence & Judy Boye
Robert & Eileen Bradford
Bob & Linda Brandom
Dr. Roy Braum, DVM
Steve & Betty Breshears
William & Sylvia Brethour
Roger & Judy Broers
Don & Linda Bruna
Lynn & Renae Bruna
Dennis J. Brungardt
Dr. Bill Bryant
Jean Buchanan
Janice Buckley
Nacolle Burke
Jan L. Byars
Paul Byers
Bob & Natalie Jane Byrnes
Alfred & Sara Campbell
Dawn Carlson
Tom Carson
Connie E. Carter
Chelsea Cassell
Susan G. Castle
Dana & Diana Cecrle
Larry & Janet Chambers
Preston & Diana Chapel
Mark Chapman
James & Cheryl Coffell-Kern
Christina Cole
Dick & Julie Conn
Margaret Conrow
Darryl & Beth Cook
Kenny & Kris Cook
Shirley Cooks
Stewart & Judith Cox
Perry Crabtree
Ruth Crabtree
Dan & Cheryl Cram
Sheryl Crist
Jay Crosby
Karen Dahlquist
Bill Dain
Timothy Dalton
Monica Daniel
Carrie Davidson
Anne Davis

Sandi Depew
Carolyn DesCoteaux
John & Karen Detwiler
Keith & Linda Detwiler
Mark & Evelyn Diederich
Krista Van Diest
Kathy Ditty
Gary & Sharon Duncan
Christine E. Durlinger
Libby Eaton
Linda Easton
Dwight & Mary Eiserer
Norman & Janet Elliott
Sally Elliott
Judith Ellsworth
Ellen Evans
Dr. Scott Eveloff & Dr. Ruth Eisen
Ronald & Kay Ewert
Lynn & Norma Exposito
Lynn Fairbanks
Delmar D. Falen
John & Cathy Farrell
Ray Fees
Janice Feyen
Marty & Lesley Fiser
Janet Fisher
Tim & Nancy Fletcher
Jason Force
Matthew & Krista Foster
Susan D. Foster
Nile & Kate Fowler
Katheryn Fox
Gerry & Shirley Frager
Steve Franey
Rachel Franz
Bette Friedberg
Clint & Laura Friedrichs
Jean Frohling
Ron & Marcia Funke
Dr. Henry Furst, DDS
Jack & Belinda Galle
Tammy Gano
Shirley Gans
Max Gardner
Helen Graves
Kenneth Geier
Dave & Diane Gestenslager
John Broholm & Nancy Giossi
Larry & Judi Goertzen
Mark Gold
Noah Gomez
Lisa Goodheart
Don & Terry Grabendike
Ronnie & Susan Graham
Bill & Linda Graves
Keith & Barb Grigsby
Jason Gubbins
Albert & Diane Hahn
Scott & Kristi Hall
Kim Hamlin
Robert & Margaret Hankins
Beth Hanschu
Bob & Annette Harlan
Howard & Julie Harlan
Dr. Lucinda Harman, PhD
Jordan & Jenilea Harms
Glenn & Raina Harper
Josephine Harris
Lester & Josephine Harris
Mary Harris
Ann Harts
Jeff & Stephanie Haug
Mary J. Haughton Estate
Dr. Dennis Hausmann
Larry & Nancy Hayse
Steve & Nancy Heaton
James & Deborah Helmer
Kevin & Diane Henderson
Verson & Lane Henricks

Jole' C Henze
Bob & Darlene Hiatt
Harriet A. Hickman
Jeff & Cynthia Highbarger
Doug Hillman
Mary Hinkle
William A. Hirsch
Ray & Rita Hoffmans
Keith & Patricia Holle
Leon & Arlene Holthaus
Steve Holzhueter
Mary Hoover
James & Elaine Howell
Dirk & Karen Hubbard
Brent & DonnaJo Hunsinger
Mary L. Huntley
Vicky Huntley
Fred & Millie Irwig
Norman & Claudia Jackson
Gay James
Darrell & Pat Janssen
Brian & Laura Johnson
Michael & Tammy Johnson
Randy Johnson
Sharona Johnson
Tracy A. Johnson
Robert & Mary Ann Johnston
David & Laramie Jueneman
Laura Kahl
Brent & Lynn Kalemkarian
Sue Kanthak
Carolyn Kasl
Donna Kastl
Dale & Lila Keesecker
Susan Keesecker
Paul & Glenda Keller
Stephanie Keller
Tamby Kenslow
Chuck Kerby
Bill & Lou Kern
Deanna Kerr
Adam Kiess
Andrea Kiess
Larry & Marilyn Kiess
Jim Kincaid
Michael & Makayla King
Phil & Sandra Kingston
Ed L. Klimek
Dennis & Jane Koch
Thomas & Marilee Kort
Janice Korte
Nick & Susan Kosar
Thomas & Sharon Kostner
Jean Kramer
Jessica E. Kramer
S. Krehbiel
Diana Kroeker
Beverly Krohn
Margaret R. Kugelman
Charles & Nancy Leathers
Yvonne J. Lee
Jessica Leis
Alice M Lewis
Lillian Thaler Lewis
Lydia J. Lindquist
Judith Listrom
Roby Little
Beth Maloun
Ann Marion
Ben & Carol Marple
Chloe Martin
James & Karen Martin
Jessica Martin
Marty & Barbara Mashak
Tim & Jan Matlack
Lynn & Jeri Mayer
Carole Mazza
Rhonda Jones McBride
Robert & Nancy McBride

Mary Jean McCawley
Marilyn McGown
Roberta McGrew
Carla J. McGuire
Derry E. McGuire
Patrick McQuinn
Paula McVey
Ramona Meis
Harry & Dee Metz
Austin Meyer
Janice Meyer
Veronica Miller
Dennis Minge
Cathleen Mitchell
Gregory F. Mock
Jeannine & Edward Mondero
LuAnne Montgomery
Kevin Monzyk
DeAnna Moran
Dr. & Dr. William Morland
Alvin & Priscilla Musser
Ernest Muth
Rustin & Doris Nanninga
Carolyn S. Nash
Dolores Nash
Meschell Nash
Jack & Becky Neal
Connie Needham
Larry & Letha Nelson
David & Mary Newell
James Thom Norbury
Brad & Kim Norden
William Nybeck
Chris O'Day
Linda W. Oettmeier
Glen & Janet Olson
Richard & Linda Olson
Sally Orth
Mary Beth Pace
Mary Alice Pacey
Dr. & Mrs. Jon Pachta
Nancy Pagel
Kristen Painter
Carol Cody Palmer
Judy B. Pascarella
Brent & Carol Peterson
Dennis & Donise Peterson
Joy Peterson
Penny Pfaelzer
Dale pFannkuch
Kristan Pfizenmaier
Sharon Pierce
John & Tari Piskac
Duane & Deb Polok
Jody Portuese
Tammy Pralle
Joanne Preston
Jeff & Jennifer Pringle
Roger & Ruth Pruitt
Mason & Lorinda Pyne
Lexy Quandt
Lisa Racunas
Bernadette Randall
Amanda Randazzo
John & Michele Rasmussen
Roger & Mary Rawlings
Jenna Reid
Susan Reimer
Dale Rein
Jim & Jennifer Reintjes
Bill & Dorris Ridge
Bill & Erma Riley
Carlos & Cindy Rio
Marion & Marcia Roberts
Steve & Debbie Roberts
Loren & Carol Rock
Steve Rose
Penney Rosendale

*Donations received from July 16, 2025, through February 15, 2026, are included in this publication.
Omission of any name of donors is not intentional, and upon notification, will be published in the next newsletter.*

Because of You, Independence Begins

Your support makes it possible to raise, train, and place professionally trained assistance dogs at no cost to those who need them most.

Joyce A. Royal
Marcia Rozell
Joan Russell
Sara Remillard
Rusty & Angie Russell
Dominic & Karen Russo
Brenda Schewe
Kelly & Penny Schmeidler
Dr. & Dr. Luke Schmid, DVM
Nancy Schoch
Roxanne Schottel
John & Pat Schwartz
Jewelda Scofield
Binnie Scruggs
Cecilia Severson
Pat Shalz
Stacy Shelton
Dr. & Mrs. Pete Sherlock
Shelly Shetley
Joyce Shields
Randy D. Shields
Frank & Lynette Shoemaker
Colleen A. Simons
Kerry & Paula Landoll-Smith
Lyle & Tamara Smith
Xenophon & Sharon Smith
Dianne Smith
Cindy Sorrick
Russell Soupene
Mark & Catherine Sousa
Dana Spoor
Thomas & Barbara Stacey
Jeanette Stamm
Debora A. Steinert
Bill & Kathi Stenfors
Bob & Cindy Stephenson
Linda Stewart
Paul & Susan Stewart
Max & Shyla Strathman
James & Nancy Strewsbury
Kenneth & Norma Stringer
Douglas Swaim
Robert & Kim Swain
Garold & Doloris Syring
Jan Taylor
Mary Taylor
Jill Tennant
Randy & Susan Teske
Linda Thomas
COL & John W Thurmond
John & Nancy Thurmond
Charles & Virginia Toedman
Paula Torkelson
Mark & Rosemary Trarbach
Martha Tregellas
Paul & Sherry Ulasien
Matthew VandeCreek
Kristen Vanderlinde
Siva Velivelli
Vergi B. Geurian
Eric & Cathy Vitosh
Steven Vopalka
Virginia Voth
Thomas Vrabac
Nancy Wachs
Emilie Wacker
Stefani Wagner
Connie Walker
John & Jeanne Walker
Kent & Pam Walline
Stephanie R. Warren
Keith Washburn

*Thank
you!*

Dan & Ronda Wassenberg
Josh & Kim Weber
Craig Weeks
Mindy Weinstein
Vicky Weishar
Junior & Sharon Werner
David Whitney
Edward Wierman
Wanda Wierman
Andrea Wilkes
Chuck Williams
Earl & Sharon Williams
Lila Wingo
Elizabeth Witten
Mark & Judy Wittenborn
Roberta Barton-Wood
Max & Tali Woodbury
Barbara Woodman
Peggy Yingling
Gerald & Carol Zanker

ORGANIZATIONS/BUSINESSES

1711 Dundee Way Foundation
American Legion 104 Jeff Long Post
Animal Charities of America
Earl Bane Foundation
Barber Home Furnishings
Benevity Community Impact Fund
Bettina Baruch Foundation, Inc.
Stephen & Mary Birch Foundation
The Blackburn Giving Fund
Brown Memorial Foundation
Bruna Implement Company
Butler Rotary Club
Carnival
Ceva Animal Health, LLC
Citizens State Bank
CVS Pharmacy Corporation
CyberGrants
Depot Farm Inc.
Barry & Paula Downing Foundation
The Dragastin Insurance Agency
Farmington 4-H
First Christian Church
Fraternal Order of Eagles #2468
Raymond C. Gibson & Marguerite Gibson Foundation
Greater Kansas City Community Foundation
Greater Salina Community Foundation
Gulfstream
HCA Healthcare
Fran Jabara Family Foundation
Kendra Scott LLC
Konza Kamper Sams
Kroger
Marshall County Abstract
Modern Pioneers Study Club
National Christian Foundation
New York Life Insurance & Annuity
Oklahoma City Community Foundation
Maurice & Gladys Olson-McDonald Foundation
Paypal Giving Fund
Pledgeling Foundation
Sam Price Family Foundation
Special People in Need
Star Mark Academy
Sunflower Chapter #147 - OES
Sunflower Sam's
Tantillo Family Foundation
Thrivent Financial
Topeka Community Foundation
United Health Group
Sedlacek Ventura Family Foundation

Dwane L. & Velma Lunt Wallace Charitable Foundation
Washington Pharmacy, Inc.
Wilmington Trust
Zabokrtsky Hardware

LIONS CLUBS

Assaria Lions Club
Bel Aire Lions Club
Chanute Lions Club
Coffeyville Lions Club
Colwich Lions Club
Delphos Lions Club
Garnett Lions Club
Girard Lions Club
Highland Lions Club
Lyndon Lions Club
Manhattan Sunflower Lions Club
Onaga Lions Club
Robinson Lions Club
Satanta Lions Club
Solomon Lions Club
St. Francis Lions Club
Sunflower Lions Club of Topeka
Topeka Lions Club
Towanda Lions Club
Wichita Northwest Lions Club

**Did you
know?**

88% of every dollar
donated is allocated
to program support.

2026
Wishlist

OdoBan Disinfectant
Bleach
Trash Bags (12 ga./39 gal.)
Swifter Pads (dry/wet)
Paper Towels
Toilet Paper
Toilet Bowl Cleaner
Lint Rollers w/refills

Use the QR Code
for additional
wishlist items



Items may be shipped directly to:

KSDS
120 W. 7th St.
Washington, KS 66968

or can be brought to the
KSDS campus

Donations received from July 16, 2025, through February 15, 2026, are included in this publication.
Omission of any name of donors is not intentional and upon notification will be published in the next newsletter.

Because of You, Independence Begins

Your support makes it possible to raise, train, and place professionally trained assistance dogs at no cost to those who need them most.

IN HONOR OF:

Adell Aubert
Second Presbyterian Church
Tom & Rosemary Willson
Anna Byrnes
Marty & Barb Mashak, Gem & Birch
Nicholas Fisher
Morgan Gibson
Bob & Cindy Stephenson
Cork
Kylie Bitcon
Delilah Conkey
Chelsea L. Cassell
Donna Kastl & Simon
Norma Hein
Janet Woolsoncroft
Echo & Houdini
Davidson Family Foundation
Janet & George Foltz
Gary & Janie Foltz
Judy Norton
Dee Jones
Kansas Order of Eastern Star
George & Pam Abel
Keith Nash
Carolyn S. Nash
Kristen Higgins
Peo Chapter Z
Kristy Gordon
Scott & Karla Gordon
KSDS Staff & Board of Directors
Dr. & Mrs. Pete Sherlock
Libby Eaton
Danny White & Liz Weyman
Lisa Hamilton
Rebecca Williams
Lorna Heitman
Richard Rodehorst
Lorraine
Derry E. McGuire
Mary Rawlings
Hunter Ketcherside
Minvet (Minnie)
Jeanne Meyer
Nana & Becky Newton
John & Karen Detwiler
Paul & Glenda Keller
Dianne Smith
Randy Teski - Yeti & Marco
Warren & Donna Briggeman
Jack & Belinda Galle
James & Kay Knight
Michael R. Otten
Darrell & Laurelann Stroda
Sara Lamar & Jasmine
Tim Davis
Sooky
Brent & Lynn Kalemkarian

IN MEMORY OF:

Abby Murray
Buford 'Sonny' & Nancy Crook
Adam Roelfs
Elizabeth A. Roelfs
Alex and Romeo
Anticia Cruz
Andrew Eveloff
Dan Finn
Anschutz (Annie)
Lee Fimmen & Kristi Harlan
Ash
Christy Reiss



Barbara Richards
Ray & Susan Carey
Jeanne Meyer
Lee Fimmen & Kristi Harlan
Gamma Delta Chapter 5013
Gary Richards
Joyce Shiel
Baylee
Donna Kastl
Brigadier (Briggs)
Donald & Yvonne Hill
Bruce Cartwright
Joseph & Marilyn Daniels
Chip
DuWayne & Joan Metz
Chuck Kater
Barbara Kater
Cornelia Byrnes
David F. Byrnes
Doris Cole
Evelyn Parker
Edwin Saferite
Ronald Saferite
Francis & Shirley Nutsch
Clyde & Nyla Poser
Gary & Beverly Vathauer
Joyce Records
Harriet Russell & Fife
Paul & Connie Kamps
Helen Graves
Carolyn L. Walker
Honey
Sondra Redinger
Jackie Irwin
Jeannie Dates
Vicki Surface
Joan Sorrick
Cathy & Alan Buchanan
Julia Clark
Lori Coleman
Carolyn Naylor
Chad Parker
Alberta Parry
Heather Rutler
Douglas & Janet Sanders
Dr. & Mrs. Pete Sherlock
B.J. Smart
Malcolm & Norma Stamm
Dan & Ronda Wassenberg
John Barbee & Pipe
David and Nancy Barbee
John Baxter
Pamela Baxter
John Unruh
Brent & Marcia Boring
June O'Hara
Steve & Linda Vaughn
Karen Collier
Cliff & Emily Collier
Ken Robinson
Larry & Susan Brown
Marvin & Aris Henning
Donna McCartney
Arland & Tammy Reed
Don & Debbie Tegethoff
Kenmore
Alfred & Sara Campbell
Brad & Laura Sherard
Libby & Charlie Hill
Christopher & Annie Hill
Loretta Coleman
Donna Fagg
Ron Kammerer
Karen Monteith
Marlene Moore
Martha Tregellas
Loved Ones
Gene & Darleen Porting



Luckner Family
Sue Nible
Maggie Jo
Michelle Crozier
Marlyn Logan Gillespie
Bob & Barb Newhouse
Michelle Studebaker
Robbie Strahm
Missy & Jake
James & Paula McNeary
Renee McQuinn
Lana Arnall
Ed and Becky Baker
Bob & Sandy Bartkoski
Aaron & Jenny Becker
Rachel Bedrosky
Brent & Marcia Boring
Laura Carlson
Kelly Douglas
Constance Eyman
Robert & Sharon Heaton
IATST
Patrick McQuinn
Dustin & Rachel Rohrbeck
Roger & Karen Schulz
Lloyd & Melodie Slaymaker
Annaliese Tesmer
Kim Werner
Rhelda Ackerman
John & Juanita Habluetzel
Richard & Louise Johnson
Terry Beeman
Richard Carlisle
Becky Bishop
Hayley Blasi
Beth Crow
Steven & Caryn Devore
David & Debra Hammond
Virginia Hazen
Jon & Tammy Lehr
Erik & Kristi Pedersen
Clifton & Lefa Pendleton
Stacy Schraeder
Dale & Karen Soderstrom
Steve Stephens
Alan & Amy Stone
Greg Thomas
Wichita Classic Thunderbird Ch. 16
Robert Brungardt
Kaye Williams
Samantha, Chaucer, & Maggie
Mark & Joni Goodman
Sassy
Duke & Kim Gasiorowski
Scooby
Joy Roth
Sharon Fogle
Larry & Lisa Plante
Stetson
Toby Andrews
Sue Schmidt
Ann Onymous
Vicki Slater
Bill Slater
Justin Slater
Viola Menzies
Jim & Barbara Farber
Wendy Taylor
Branded Cities Network LLC
Ellman Foundation
Shawn Taylor
Zinfandel (Zinny)
Lee Fimmen & Kristi Harlan



Donations received from July 16, 2025, through February 15, 2026, are included in this publication. Omission of any name of donors is not intentional and upon notification will be published in the next newsletter.

CORPORATE SPONSORS

Thank you for your continued cooperation and support.



Like us on Facebook @KSDS, Inc.
Follow us on X (Twitter) @KsdsDogs
Follow us on Instagram @KSDS Assistance Dogs, Inc.



CHANGES

Do you need to make changes on how you receive mailers? Are you receiving duplicates? Did you move or change your email address? Please let us know by contacting us at 785-325-2256 or email ksds@ksds.org

KSDS Assistance Dogs, Inc.
120 W. 7th St.
Washington, KS 66968-2222

ADDRESS SERVICE REQUESTED



If you know someone who'd enjoy our newsletter, please share it!

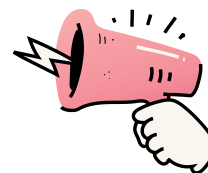

Scan the QR code to join our mailing list.

Spring Graduation

Saturday, April 18, 2026

11:00 AM

West Training Building
703 D Street
Washington, KS 66968

Luncheon Following
See what independence looks like.
Feel what connection means.
Join us for graduation.

Families welcome!

